

# Patient report

Bio-Rad                      DATE: 10/19/2019  
D-10                         TIME: 09:34 PM  
S/N: #DJ4I016123        Software version: 4.30-2  
Sample ID:                 10527814  
Injection date             10/19/2019 07:44 PM  
Injection #: 23             Method: HbA1c  
Rack #: ---                 Rack position: 4

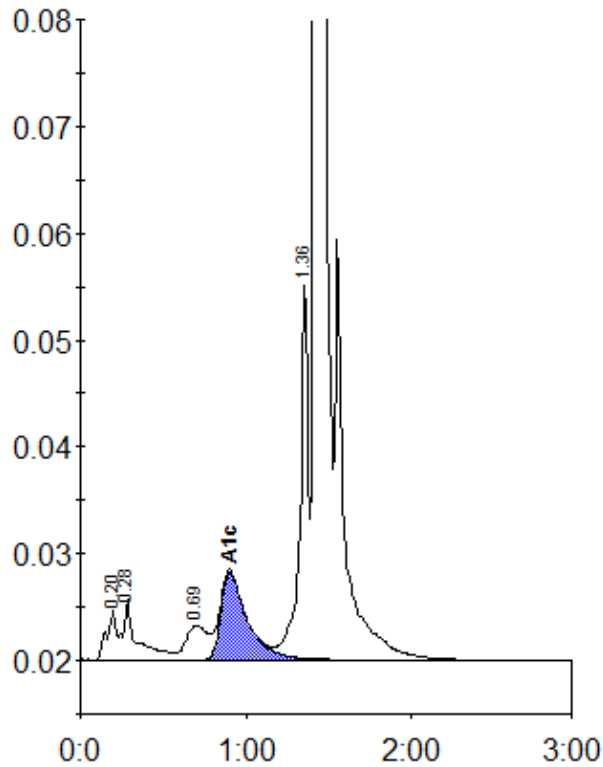

Peak table - ID: 10527814

Peak	R.time	Height	Area	Area %
A1a	0.20	4709	18198	0.8
A1b	0.28	5762	33806	1.5
LA1c/CHb-1	0.69	3235	30203	1.3
A1c	0.90	8257	90771	5.6
P3	1.36	35016	118609	5.2
A0	1.42	671901	1982410	87.2
Total Area:		2273996		

Concentration:	%
A1c	5.6